

COPY RIGHT: UNLESS OTHERWISE AGREED THIS DRAWING REMAINS THE PROPERTY OF MICHAEL CARR ARCHITECT PTY LTD.  CONTRACTORS TO CHECK ALL DIMENSIONS ON SITE PRIOR TO COMMENCING ANY WORKS OR MAKING ANY SHOP DRAWINGS.		 <b>Michael Carr Architect</b> Pty. Ltd. ACN 001 151 216  88 Tope Street, South Melbourne 3205 Ph 03 9645 5635 Fax 03 9686 4084 Email admin@mcararchitect.com.au		<b>DEVELOPMENT APPLICATION</b>		DA3 26/05/17 DA2 27/04/16 DA1 08/04/16 REV DATE  PRELIMINARY Screen & spandrels Amendments to design		PC/TV/KW EE BY	CLIENT:  <b>BRANCOURT NOMINEES P/L PROPOSED MIXED USE DEVELOPMENT</b>	PROJECT:  <b>990 HUNTER STREET, NEWCASTLE WEST, 2302, N.S.W.</b>		DRAWING TITLE:  <b>BUILDING SECTIONS</b>		SCALE: As indicated	PROJECT NUMBER:  <b>14067</b>	
												DRAWN BY: TV/MI/DS/EE			DRAWING No: A4-04	REV: DA3
												DATE: 09.06.16				
												CHECKED BY: MC				

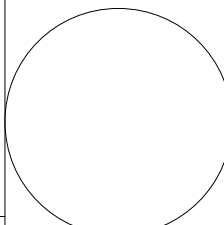

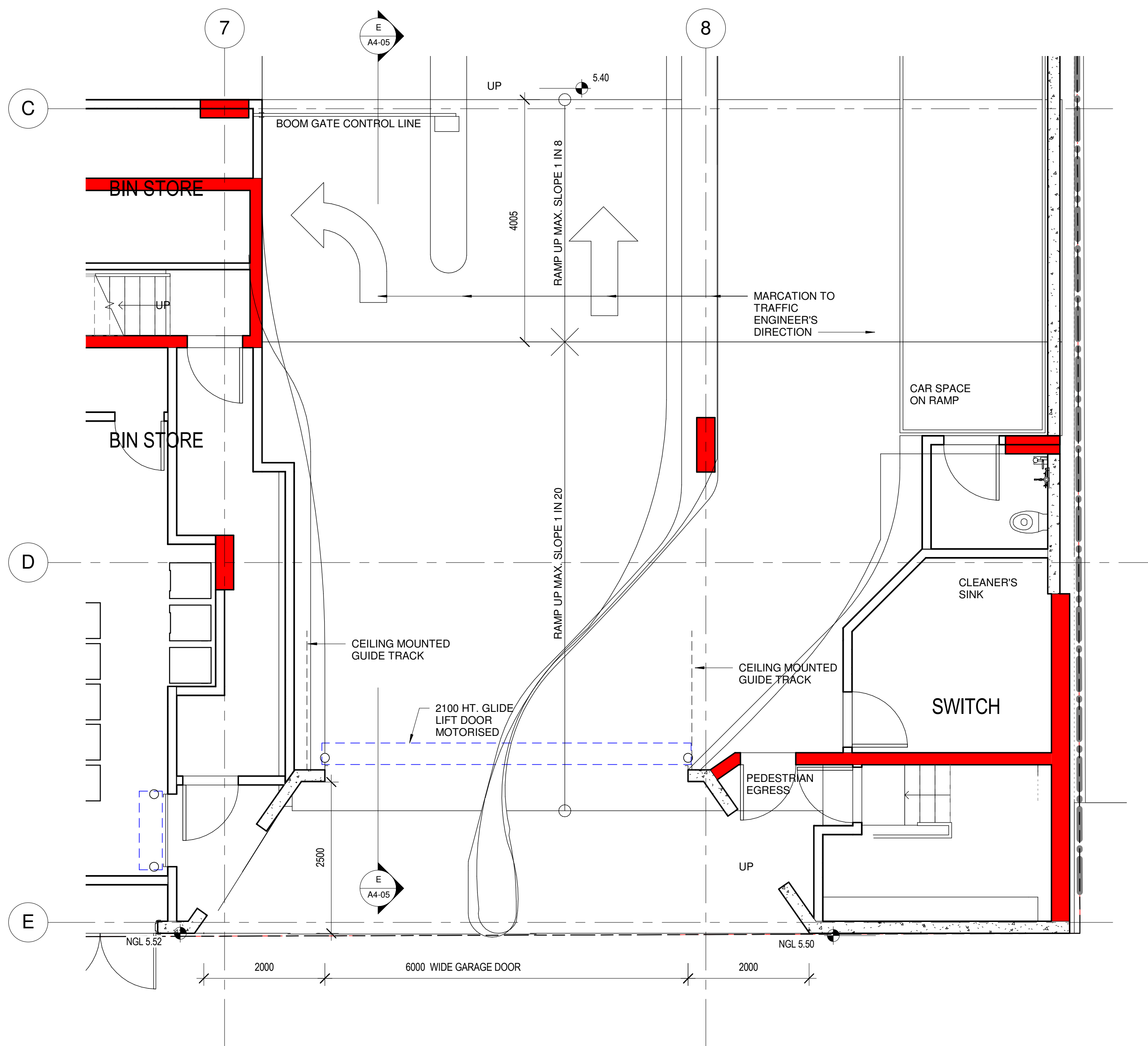

2 CARPARK ENTRY - PLAN  
DETAIL  
1 : 50

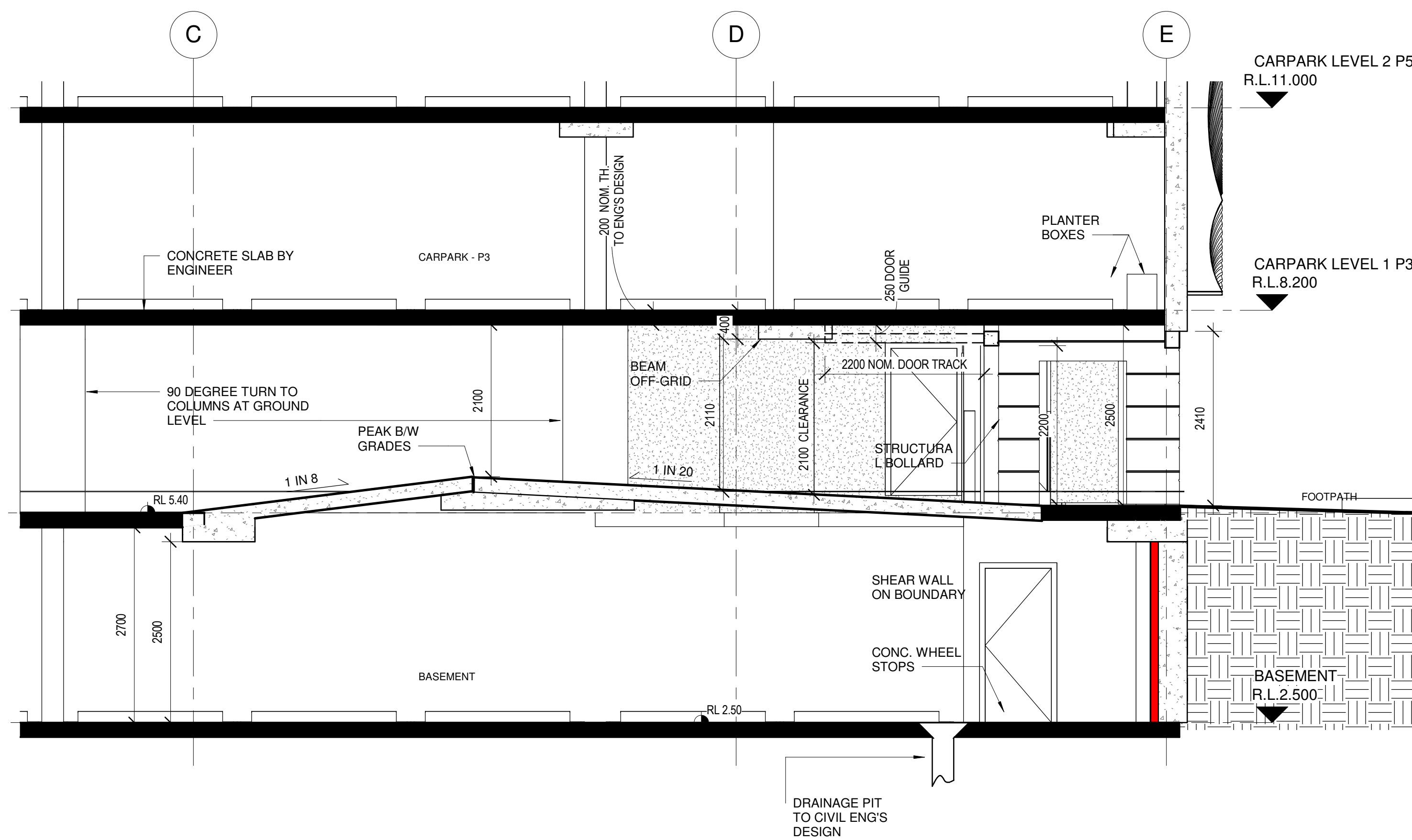

E SECTION E-E  
1 : 50

COPY RIGHT:  
UNLESS OTHERWISE AGREED THIS  
DRAWING REMAINS THE PROPERTY  
OF MICHAEL CARR ARCHITECT PTY  
LTD.  
CONTRACTORS TO CHECK ALL  
DIMENSIONS ON SITE PRIOR TO  
COMMENCING ANY WORKS OR  
MAKING ANY SHOP DRAWINGS.



**Michael Carr Architect** Pty. Ltd.  
ACN 001 151 216  
88 Tope Street, South Melbourne 3205  
Ph 03 9645 9635 Fax 03 9686 4084  
Email admin@mcararchitect.com.au

DEVELOPMENT  
APPLICATION

DA4  
DA3  
DA2  
DA1  
REV

26/05/17  
06/10/16  
27/04/16  
08/04/16  
DATE

PRELIMINARY  
ADDITIONAL STAIRS, CARPARK AND APARTMENT ADJUSTMENTS  
Screen & spandrels  
Amendments to design

PC/TV/KW  
KW  
EE  
EE  
BY

CLIENT:

BRANCOURT NOMINEES  
P/L PROPOSED MIXED USE  
DEVELOPMENT

PROJECT:

990 HUNTER STREET,  
NEWCASTLE WEST, 2302,  
N.S.W.

APPROVED:

DATE:

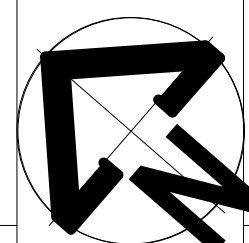

DRAWING TITLE:

DRIVEWAY DETAIL

SCALE:  
1 : 50

DRAWN BY:  
TV/MI/DS/EE

DATE:  
09.06.16

CHECKED BY:  
MC

PROJECT NUMBER:

14067

DRAWING No:

A4-05

REV:

DA4



